Seminole Sentinel CLASSIFIEDS

432-758-3667
406 S. Main

DEADLINES

Tuesday Noon...Wednesday Edition
Friday Noon...Sunday Edition

RATES

.38 Per Word $6.00 Min. (15 word or less)
Classified Display $7.00 Per Inch

Advertise In The Sentinel... It Works!

AGRI

(2) 1994 1/4 mi. Valley center pivots. (1) 1993 1/2 mi. Valley center pivot. Located in Gaines County. 806-759-2250.

LEGALS

RAILROAD COMMISSION OF TEXAS
OIL AND GAS DIVISION
DISTRICT 8A
DATE OF ISSUANCE: Feb. 4, 2013
NOTICE OF PROTEST DEADLINE: 5:00 p.m., Mar 11, 2013
Address: Railroad Commission of Texas
PO Box 12967
Austin, Texas 78711-2967
Fax: (512) 463-6780
Email: SWR37@RRC.STATE.TX.US
Rule 37 Case No.. 0280524
Status/Permit No. 755232
NOTICE OF APPLICATION

NOTICE IS HEREBY GIVEN that the OXY USA, INC., (RRC Operator No. 630591) has made application for a spacing exception permit under the provisions of Railroad Commission Statewide Rule 37 (16 Tex. Admin. Code Section 3.37). Applicant seeks exception to the LEASE LINE requirement for the NEW DRILL permit in Sec. 8, Bk. C45, PSL/EIDSON, JL Survey, A-722, NOLLEY (WOLFCAMP) Field, GAINES County, being 12.7 miles S direction from SEMINOLE, Texas

PURSUANT TO THE TERMS of Railroad Commission rules and regulations, this application may be granted **WITHOUT A HEARING** if no protest to the application is received within the deadline. An affected person is entitled to protest this application. Affected persons include owners of record and the operator or lessees of record of adjacent tracts and tracts nearer to the proposed well than the minimum lease line spacing distance. If a hearing is called, the applicant has the burden to prove the need for an exception. A Protestant should be prepared to establish standing as an affected person, and to appear at the hearing either in person or by qualified representative and protest the application with cross examination or presentation of a direct case. The rules of evidence are applicable in the hearing. If you have any questions regarding the hearing procedure, please contact the Commission's Docket Services Department at (5120 463-6848. If you have questions which are specific to the Application or the information set forth in this Notice, please contact the Commission's Drilling Permit Unit at rule 37 (512) 463-6751.

IF YOU WISH TO REQUEST A HEARING ON THIS APPLICATION, AN INTENT TO APPEAR IN PROTEST MUST BE RECEIVED IN THE RAILROAD COMMISSION'S AUSTIN OFFICE AT THE ADDRESS, FAX NUMBER, OR E-MAIL ADDRESS SET OUT ABOVE BY Mar 11, 2013 at 5:00 p.m. IF NO PROTEST IS RECEIVED WITHIN SUCH TIME, YOU WILL LOSE YOUR RIGHT TO PROTEST AND THE REQUESTED PERMIT MAY BE GRANTED ADMINISTRATIVELY.

THIS NOTICE OF APPLICATION REQUIRES PUBLICATION.

The location and identity of the well is as shown below:
FIELD: NOLLEY (WOLFCAMP)
Lease/Unit Name: NORMAL B
Lease/Unit Well No.: 3
Lease/Unit Acres: 85.6
Nearest Lease Line (ft): 309.0
Lease Lines: 309.0 F NORTH L, 685.0 F WEST L
Survey Lines: 309.0 F NORTH L, 2110.0 F WEST L
Field Rules for ALL fields on the permit application are as follows:
NOLLEY (WOLFCAMP): OIL Special Rules 467/1100, 40.0 acres

This well is to be drilled to an approximate depth of 10000 feet.

If you have questions regarding this application, please contact the Applicant's representative, Ktwayne Roberts, at (713) 513-6677, x6677.

Published in The Seminole Sentinel on February 6, 13, 20 and 27, 2013.

CITY OF SEMINOLE
DILAPIDATED BUILDING CITATION

Ramon Rocha; Blk. 58 Mid/61.1 OT Seminole; 203 NW Ave C

Julian Jimenez % Santiago Jimenez; Blk. 30 Lot 5 Austin Miller Addition; 313 SE K

Diedrich and Judy Harms; Blk. 16 N/3 Lot 3 and Lot 4-6 North Seminole Addition 1003 N Main

Luis Delgado; Blk. 44 Lot 9-10 Austin Miller Addition; 210 Sw Ave K

Hickman % Sharan Canada; Blk. 23 E/40 Lot 14 & 15 Austin Miller Addition; 309 SE Ave K

Jerry Don & Tejay Wims; Blk. 1 S/2 Lot 11 & 12 Malone Addition, 805 NE 3rd

Jesse & Norma Chavez; Blk. 17 Lot 5 & 6 Averitt Addition; 611 NE Ave C

Inspections of the above described property's reveals the buildings to be in violation of the City of Seminole code of ordinance Article 3.900 Unsafe Buildings.

Dilapidated Structure unsound, fire hazard and health hazard constituting a public nuisance.

As the owner of record, you are hereby served notice that a public hearing will be held on March 11, 2013 in the Council Chambers, 302 South Main, beginning at 7:00 p.m. A Resolution ordering the demolition will be considered by the City Council at that time.

If further information is needed, you may contact the Building Inspector at (432) 758-3705. You are hereby served notice of the public hearing and invited to appear and show cause Why, the structure should not be demolished.
Jeff Rose
Building Inspector

PATCH ADS

Lamesa

CALL OUR 24 hour Credit Hotline to see if you qualify for a new home loan, 806-864-3883 or 800-375-8739.

NEED A Home Now? Don't Wait!!! Use your tax refund! Everyone is approved. We tote the note. 800-830-3515.

TAX REFUND Coming? Don't Wait. We will do your tax returns free for your new home business. 888-539-7780.

YOUR APPROVED for a new home. No social security card? No problem! No credit. No problem! 800-830-3515.

CASA MOBILE 2012 16" De Ancho. Tiene 3 recamaras y dos banos, $9246.31 for mes con $1,550 de entre, llame a rene, Ray or Freddy a 800-830-3515. **Financie $29,350 y page el tipico 9%, annual, 300 meses con credito approvado.

NEW 5 bedroom 3 bath over 2300 sq ft just *$600.45 per month only $3750 down. Free delivery and setup. Cal 800-830-3515 *$74,900 sale price 5% down, 300 months, 9% WAC.

NEW 16" wide 3 bedroom 2 bath just *$246.31 per month only $1550 down. Lots of extras, free delivery, free setup. Call 888-539-7780. *$30,900 sales price 5% down, 300 months, 9% WAC.

Brownfield

JIM BARRON'S
North Cedar Outlet
Rental Equipment
Homeowner
Small Contractor
*Small Tractors * Small Backhoe * Ditchers * Concrete Saws * Tile Saws * Jackhammers * Power Washers * Chainsaws * Tillers * Air Compressors * Floor Sanders * Transit Level * Much More
637-8466, North Cedar Street
Brownfield Texas

FOR RENT: 3 bedroom, 2 bath Ruidoso house. Visit www.deercrossingcabin.com for pictures and details to reserve your vacation dates.

DON'T HAVE a website? Get a professionally designed website at an affordable price. Learn more at www.jawsmedia.com or call (806) 577-0221.

JIM BARRON'S
North Cedar Outlet
Rental Equipment
Homeowner
Small Contractor
*Small Tractors * Small Backhoe * Ditchers * Concrete Saws * Tile Saws * Jackhammers * Power Washers *

Brownfield

Chainsaws * Tillers * Air Compressors * Floor Sanders * Transit Level * Much
More
637-8466, North Cedar Street

FOR RENT: 3 bedroom, 2 bath Ruidoso
house. Visit www.deercrossingcabin.com for pictures and details to reserve your vacation dates.

DON'T HAVE a website? Get a professionally
designed website at an affordable price. Learn more at www.jawsmedia.com or call (806) 577-0221.

FOR SALE: Used pivot systems, 1 Zimmatic 1993 1/4 mile system, 2005 Valley system and 1996 Valley system, Lepa spacing, LDN sprinklers, call 806-252-7595.
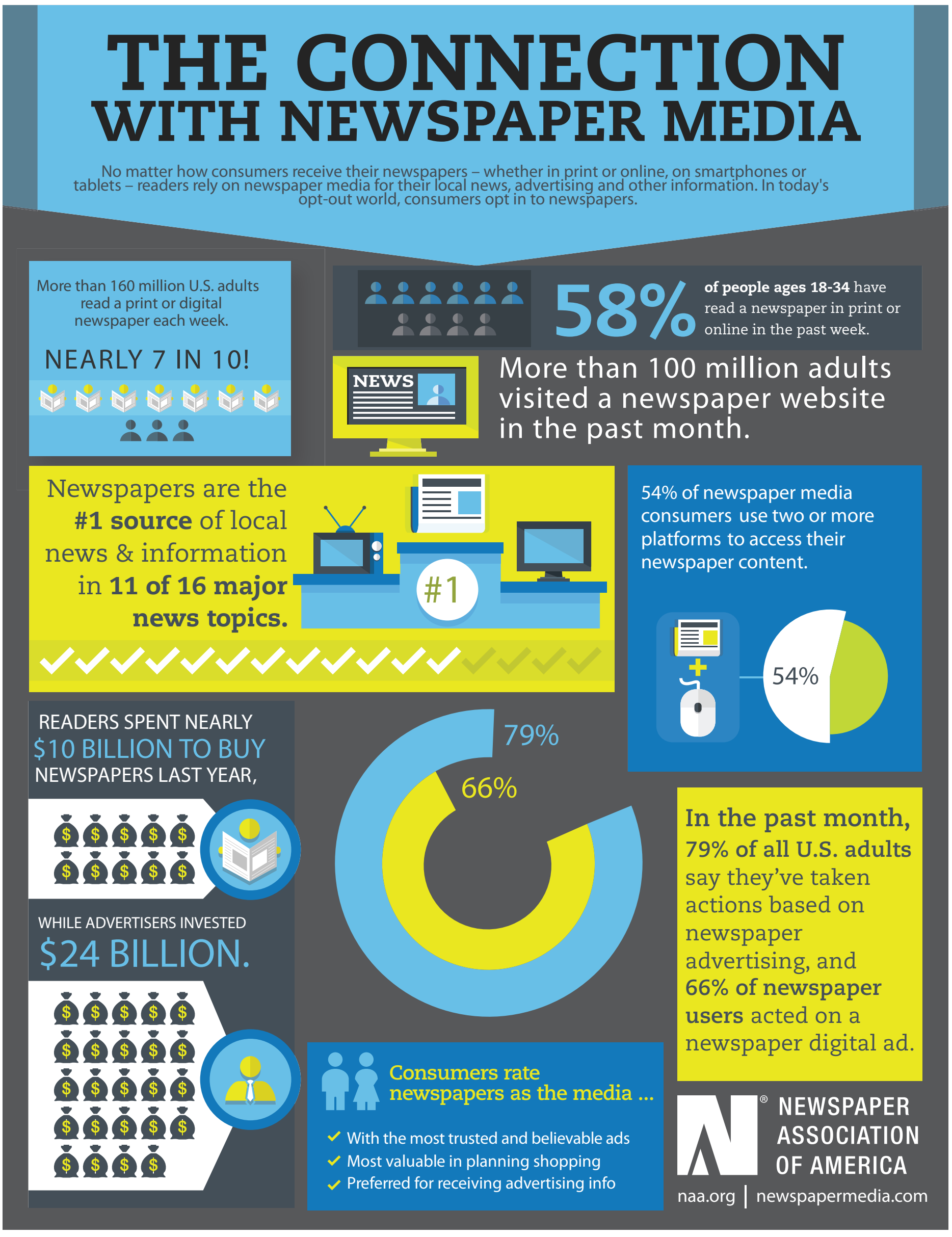
John Deere 1700 Maxmerge vacuum planter. Good condition. 8 row 40' for $18,000.00. Call 806-893-2782.