Friday P.M. Accident

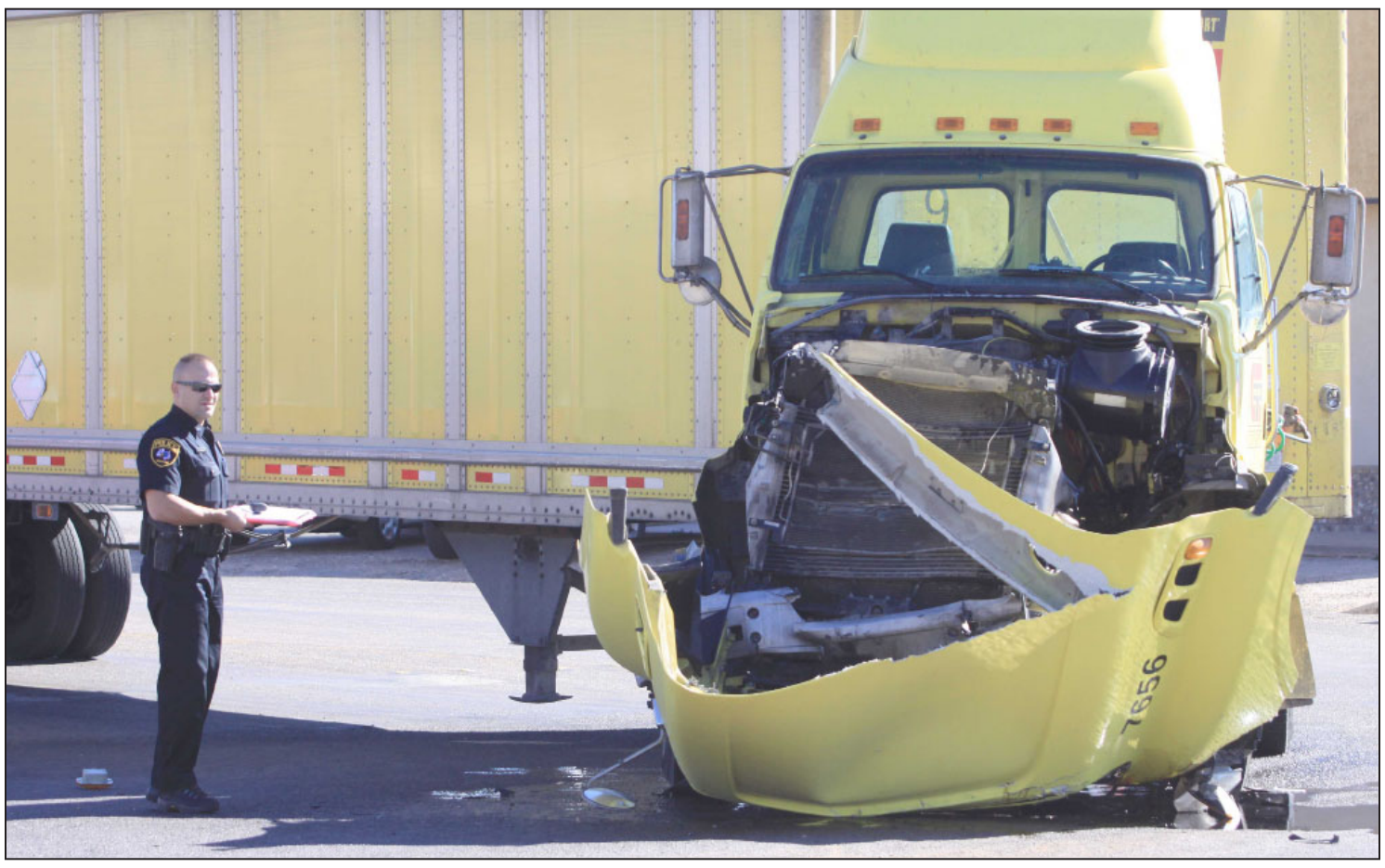

Sentinel Photo/Dustin Wright

ACCIDENT INVESTIGATION

Seminole Police Dept. officer Steven Culver works on investigating the cause of a Friday afternoon accident between this semi-truck, pictured above, and a hot oil transport truck at the intersection of S.W. 11th St. and S.W. Ave. G. The accident was still under the investigation of SPD officials as of presstime Friday. No injuries were reported in the incident.

Gaines County Public Records

Marriage Licenses

Alejandro Hernandez, 24, and Jessica Perez, 18, both of Denver City.

Samuel c. Urias, Jr., 45, and Araceli Avendano-Garcia, 34, both of Katy.

Gaines Co. Court Filings

State of Texas vs. Gabriel Lee Soto, criminal trespass.

Gaines Co. Court Dispositions

State of Texas vs. Chelsea Dawn Sanders, driving while intoxicated, order of dismissal.

State of Texas vs. Joshua Lambert, possession of marijuana, plea of guilty, sentenced to 60 days in Gaines County Jail, $300 fine, court costs, six months community supervision and must attend and successfully complete a drug offender's program within 181 days and pay for said program.

State of Texas vs. Mark David Alschbach, criminal trespass, order of dismissal.

State of Texas vs. Bryan Thomas Grammer, traffic appeal, order of dismissal.

State of Texas vs. Ramon Reyes-Valdez, interfering with an emergency call, order of dismissal.

State of Texas vs. Ramon Reyes-Valdez, assault, order of dismissal.

State of Texas vs. Samuel Perez Contreras, interfering with an emergency call, plea of guilty, sentenced to 90 days in Gaines County Jail, $400 fine, court costs, six months community supervision and 50 hours community service.

State of Texas vs. Zack E. Brown, driving while intoxicated, plea of guilty, sentenced to 180 days in Gaines County Jail, $1,500 fine, court costs, one year community supervision and must attend and successfully complete a 15 hour DWI education program within 181 days and pay for said program.

State of Texas vs. Angel Martinez Villegas, driving while intoxicated -- second offense, plea of guilty, sentenced to one day (served) in Gaines County Jail, $1,143 fine and court costs.

106th District. Court Filings

Jamie Jones vs. State of Texas, application for writ of habeas corpus.

IMOMO: Amanda Leann Garza and Javier Gomez, suit of divorce.

106th District Court Dispositions

Velocity Investments, LLC vs. Nati R. King and Steven L. King, suit of debt, order approving non-suit without prejudice.

State of Texas vs. Frank Foster McMordie, III, driving while intoxicated with two or more previous convictions, order of dismissal.

State of Texas vs. Frank Foster McMordie, III, failure to appear, order of dismissal.

Warranty Deeds

Maria Reimer and Jacob F. Reimer to Jose Antonio Saenz and Esmeralda Saenz, lot 74, Reimer States Sub.

Crolyn McAdoo to Antonio Valenzuela and Mary Valenzuela, 104 feet by 150 feet tract out of SE/4 of section 16, block C-34, PSL.

H&K Farms, Inc to Isaac T. Fehr and Aganetha Fehr, section 16, block A-7, PSL.

Betty Kemper to Jerri L. Foster and Douglas G. Foster, 6.69 acre tract in Section 9, block A-21, PSL.

Brett Bednarz and Kacy Bednarz to Seal and Seal, Inc., lot 2, block 3, Oakridge Addition in section 194, block G, WTRR.

Marcelo Sanchez and Maleny Sanchez to Gabriel Reyna and Katelyn Reyna, all of tracts 16, 17, 18, Pioneer Subdivision.

Antonia Escalante and Jose Carlos Barron to Hector Razo and Josefina Razo, 100 feet by 100 feet square tract in NE/corner of lot 20, Pioneer Subdivision.

John Harms and Elizabeth Harms to Matthew Alan Harcort, E/553.20 feet of tract 22, and all of tract 23, Wise Acres Sub.

Luis Beltran and Esmeralda Beltran to Helna Neufeld, lot 28, Reimer Estates Sub.

Joseph Guy Kinman and Leslie Brooke Kinman to William B. Sherman and Katherine G. Sherman, S/100 feet of N/180 feet of E/140 feet of lot 3, block 2, West Sunset Addition.

Frank Martens and Helen Martens to Isaac P. Fehr and Anna G. Fehr, tract No. 42, Southeast Seminole Sub.

Matters of Record

Seminole Police Dept.

Nov. 16 -- Seminole Police Officers were dispatched to the 900 block of S.E. 4th St., in reference to a burglary of a vehicle.

Upon arrival, SPD officers were able to locate a suspect in the vehicle.

The suspect, identified as Jose Luis Castrellon, 37, of Seminole, was placed under arrest and transported to the Gaines County Law Enforcement Center for processing.

A listing of his charges was not in the SPD media report.

Nov. 16 -- Seminole Police Officers responded to a call in the 400 block of S.E. Ave. F, in reference to an accident where the subjects involved had gotten into a physical altercation.

A report was taken and an investigation is underway.

Nov. 16 -- Seminole Police Officers were dispatched to a minor accident in the 100 block of W. Ave. A.

A report was taken in the incident.

Nov. 17 -- Seminole and Gaines County deputies were dispatched to the 100 block of N.W. Ave. H, in reference to a family violence complaint.

SPD officers met with complainants, gathered information and made a report.

An investigation is underway.

Nov. 18 -- Seminole Police Offices were dispatched to the 300 block of W. Ave. A, in reference to a disturbance call.

Upon arrival, officers located a female subject and determined her to be intoxicated.

The subject, identified as Shelly Nicole Moore, 25, of Cocoa, Fla., was placed under arrest and transported to the Gaines County Law Enforcement Center for a charge of public intoxication.

Nov. 18 -- Seminole Police Officers were dispatched to a residence in the 400 block of N.E. 2nd St., in reference to a burglary of a habitation.

An investigation is underway.

Nov. 20 -- Seminole Police Dept. Officers were dispatched to a residence in the 600 block of S.W. 4th St, in reference to an attempted suicide.

SPD officers took a report and referred the case over to MHMR.

Nov. 20 -- Seminole Police Officers were dispatched to a business in the 400 block of W. Ave. A, in reference to a subject who had a criminal trespass complaint from that property.

Officers observed the subject being on the property and placed her under arrest.

The subject, identified as Alesha Renae Baros, 19, of Seminole, was placed under arrest and transported to the Gaines County Law Enforcement Center on the charge of criminal trespass.

Nov. 21 -- Seminole Police Officers were dispatched to the Gaines County Adult Probation Office in reference to a subject with an outstanding warrant out Lubbock County.

The subject, identified as Peter Klassen, 48, of Seminole, was placed under arrest and transported to the Gaines County Law Enforcement Center.

Nov. 21 -- Seminole Police Officers were dispatched to the Gaines County Law Enforcement Center, in reference to a wanted subject.

The subject, identified as September Paige Davis, 30, of Seminole, was served the warrant, paid the required fines and was released from police custody.

Nov. 22 -- Seminole Police Officers stopped a subject in the 500 block of N. Main St, in reference to a traffic violation.

An officers investigation revealed the driver of the vehicle was intoxicated.

The driver, identified as Jesus G. Marinelarena, 48, of Sundown, was placed under arrest and transported to the Gaines County Law Enforcement Center. He was booked in the facility for a charge of driving while intoxicated, first offense.

The Seminole Sentinel
Established 1907

Publication No. 498-400
Postmaster Form 3541
send to
Seminole Sentinel
P.O. Drawer 1200 • 406 South Main
Seminole, Texas 79360

Phone: (432) 758-3667
Fax: (432) 758-2136
www.seminolesentinel.com

Published Every Wednesday and Sunday at 406 South Main St.
Seminole, Texas 79360

Lynn Brisendine.....Publisher
Dustin Wright.....Managing Editor
Christy Hawkins.....Office Manager
Misty Ramirez...Advertising Manager
Leo Copeland.....Staff Reporter
Amanda Wiebe.....Office Supplies
Annie Neufeld.....Office Supplies/ Advertising Sales

Periodicals Postage Paid at
Seminole, Texas 79360

The *Seminole Sentinel* strives to bring you the best in local news, social, and sports coverage for, Seminole, Gaines County and the surrounding area, in a timely manner.

With that in mind, there will be certain times that there will be limitations to news stories, letters to the editor and briefs, and their appearance in our publication to you.

The *Sentinel* does reserve the right to edit and restrict pre-produced stories and information for space limitations, editorial purposes, and time restrictions.

For further information or any questions regarding this policy, contact Dustin Wright, Managing Editor, at (432) 758-3667 or by email at news@seminolesentinel.com.

Home Delivery Customers Miss Your Paper? Call (432) 758-3667 from 8 a.m. to 5 p.m., M-F

109 NE 3rd (432) 758-2017
NEED CASH?
FAST. EASY. CONFIDENTIAL.

We Can Help!
$100-$2500
Payday Loans
Title Loans
NO Credit Checks. We can erase your financial burdens with a cash loan.
Seminole Advance, Inc.

Ship N More
201 NE 3rd, Ste B (behind Police Station)
432-245-2426
Mon.-Fri. 8:30-5:30; Sat. 10-2
OPEN ON SAT.
FedEx Authorized Ship Center
Why Choose FedEx:
*No Drop Off Fees
*Sat. Delivery-No Extra Chrg.
*Professionally Packed Items
*Faster Delivery Than Others
*Track Packages Anytime at fedex.com
*International Shipping to Over 200 Countries and Territories Including Mexico & Canada
Leave Christmas Gift Wrapping To Us
Over 30 Different Designs
We Carry Gift Ideas For Everyone On Your List!!!

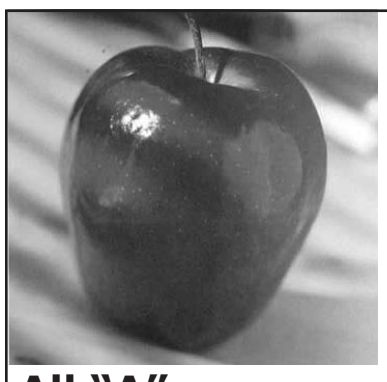

Loop ISD 2nd Six Weeks Honor Roll

All "A"

Grade 1:
Adriana Garcia
Tatum Medlin
Grade 2:
Judith Macias
Grade 3:
Luis Castillo
Breanne Davison
Daniel Harms
Brenda Mendez-Medellin
Samuel Ottaberry
Grade 4:
Koy Bell
Jed Bingham
Sarah Castillo
Grade 5:
Will Nelson
Kelsee Scott
Grade 6:
Landry Ritchey
Grade 7:
Clayton Medlin
Grade 8:
Cason Cartwright
M'Kenzie Scott
Grade 9:
Kaitlin Bell
Case Clark
Grade 10:
Chandler Freeman
Hannah Nelson
Grade 11:
Alejandro Burrola
Alexcia Esquivel
Kayley Turner
Grade 12:
Veronika Conde
Kallee Foster
Jasmine Garza
Jonathan Ingle
Emily Whitfield

"A-B" Honor Roll

Grade 1:
Nallely Mendez-Medellin
Grade 2:
Xavier Avalos
Amanda Bean
Lorenzo Esquivel
Grade 3:
Harley Davis
Marissa Esquivel
Grade 4:
Angelica Avalos
Leidi Avalos
Erick Macias
John Owens
Grade 5:
Elisa Avalos
Daniel Esquivel
Peter Harms
Ezequiel Martinez
Larrissa Perez
Grade 6:
Gaby Aranda
Jessica Armendariz
Mariah Fraire
Hunter Sturguess
Grade 7:
Justin Aranda
Hannah Bingham
Amanda Owens
Tyler Redecop
Grade 8:
Damien Esquivel
Lee Scott
Grade 9:
Lorenzo Esquivel
James Redecop
Alexis Scott
Grade 10:
Baylee Ritchey
Rebecca Scott
Grade 11:
Erika Armendariz
Hannah Burrola
Bobby Joe Perez
Colby Scott
Grade 12:
Brandon Bain
Randy Krahn
Eva Neufeld
Sydnee Tupin